

ELEVATION

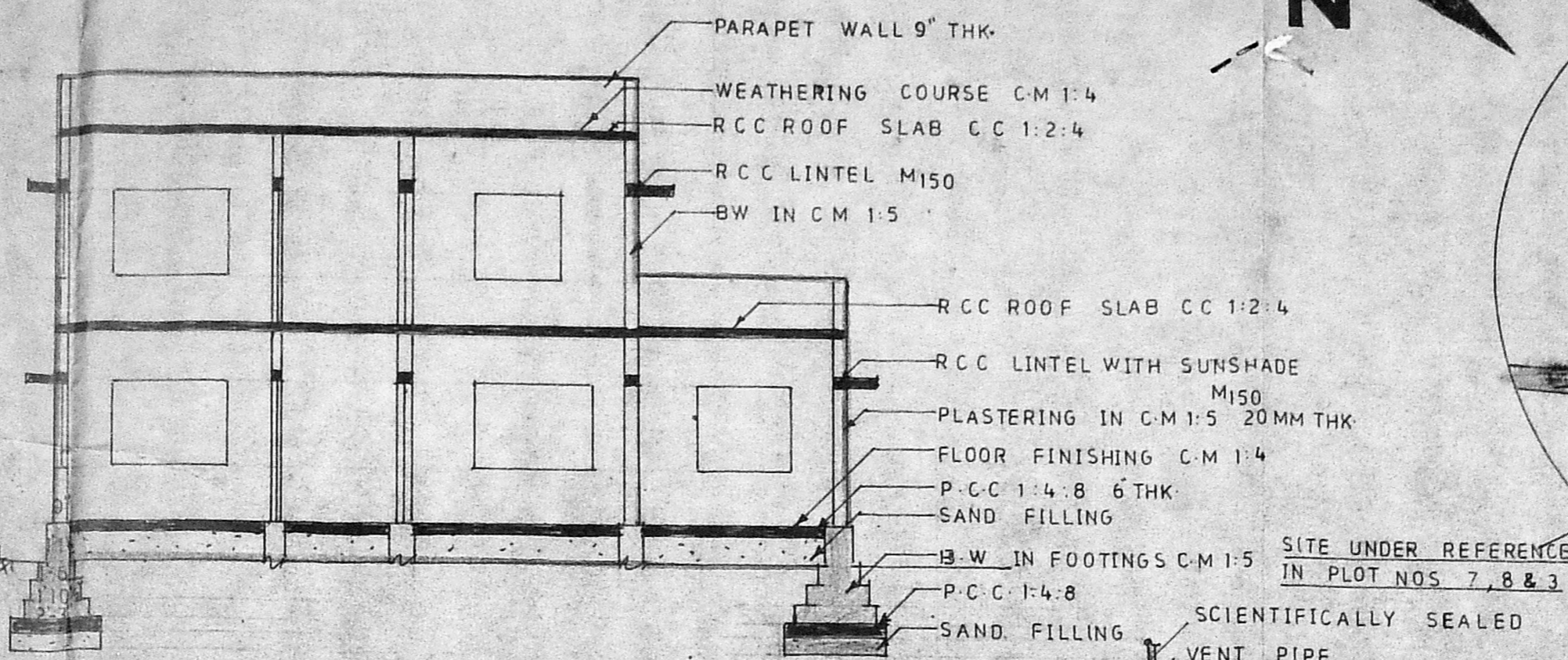

SECTION-AA

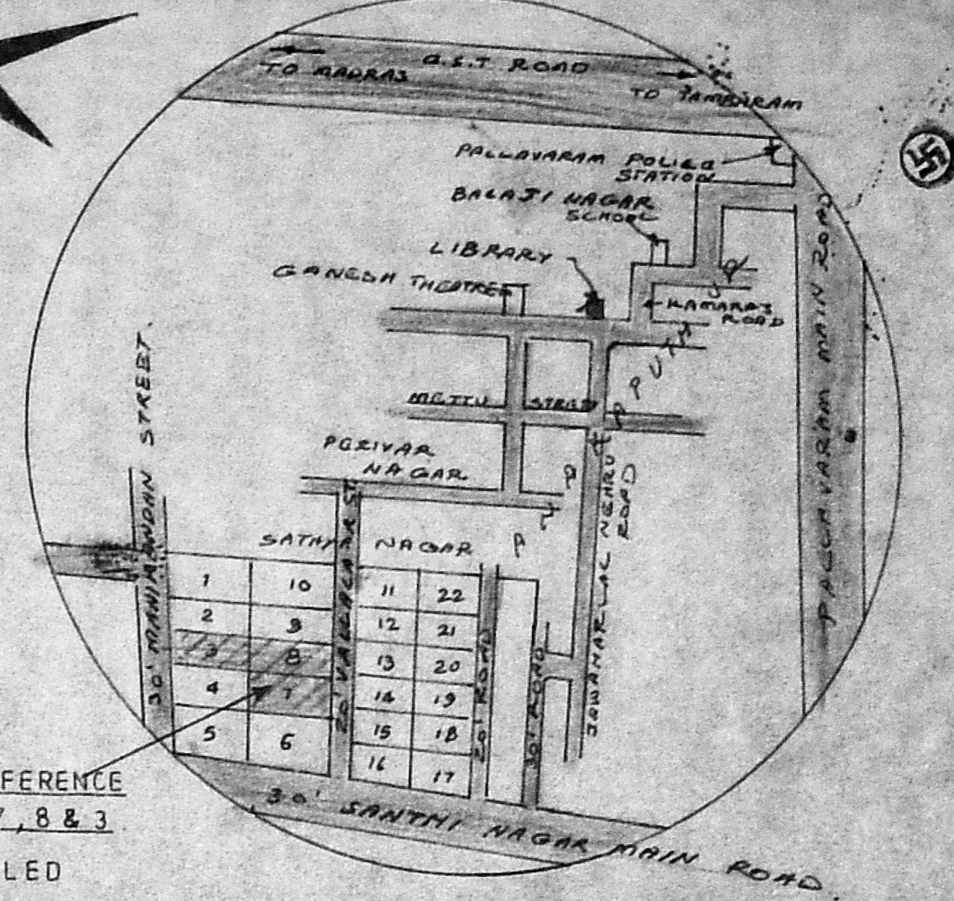

KEY PLAN  
NOT TO SCALE

Planning Permit No. A/153/92  
**APPROVED**  
 SUBJECT TO THE CONDITIONS IN THIS OFFICE LETTER  
 No. A3/2090/91 Date 18-2-92  
 FOR MEMBER SECRETARY  
 MADRAS METROPOLITAN  
 DEVELOPMENT AUTHORITY  
 MADRAS 600 008

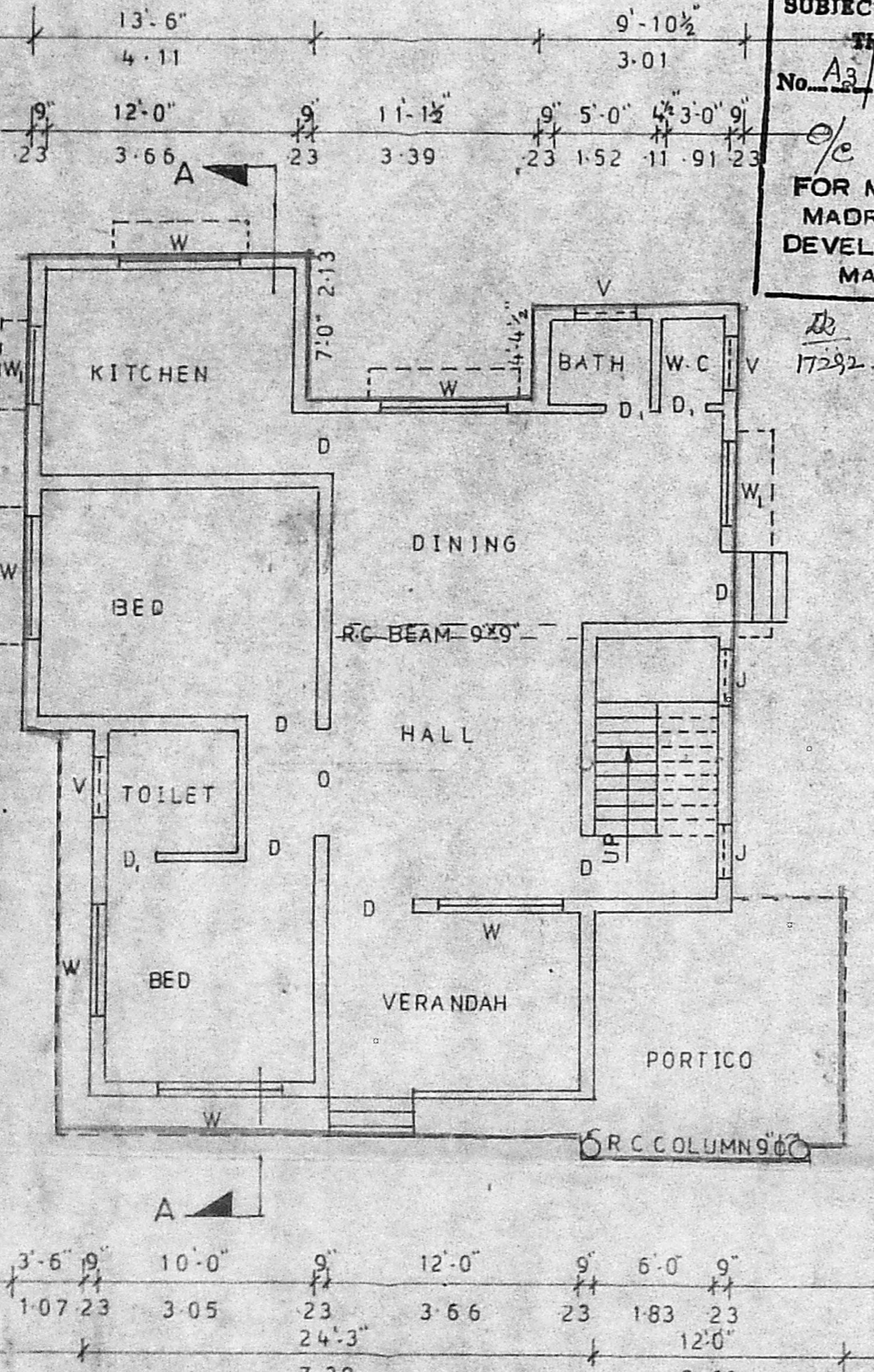

GROUND FLOOR PLAN

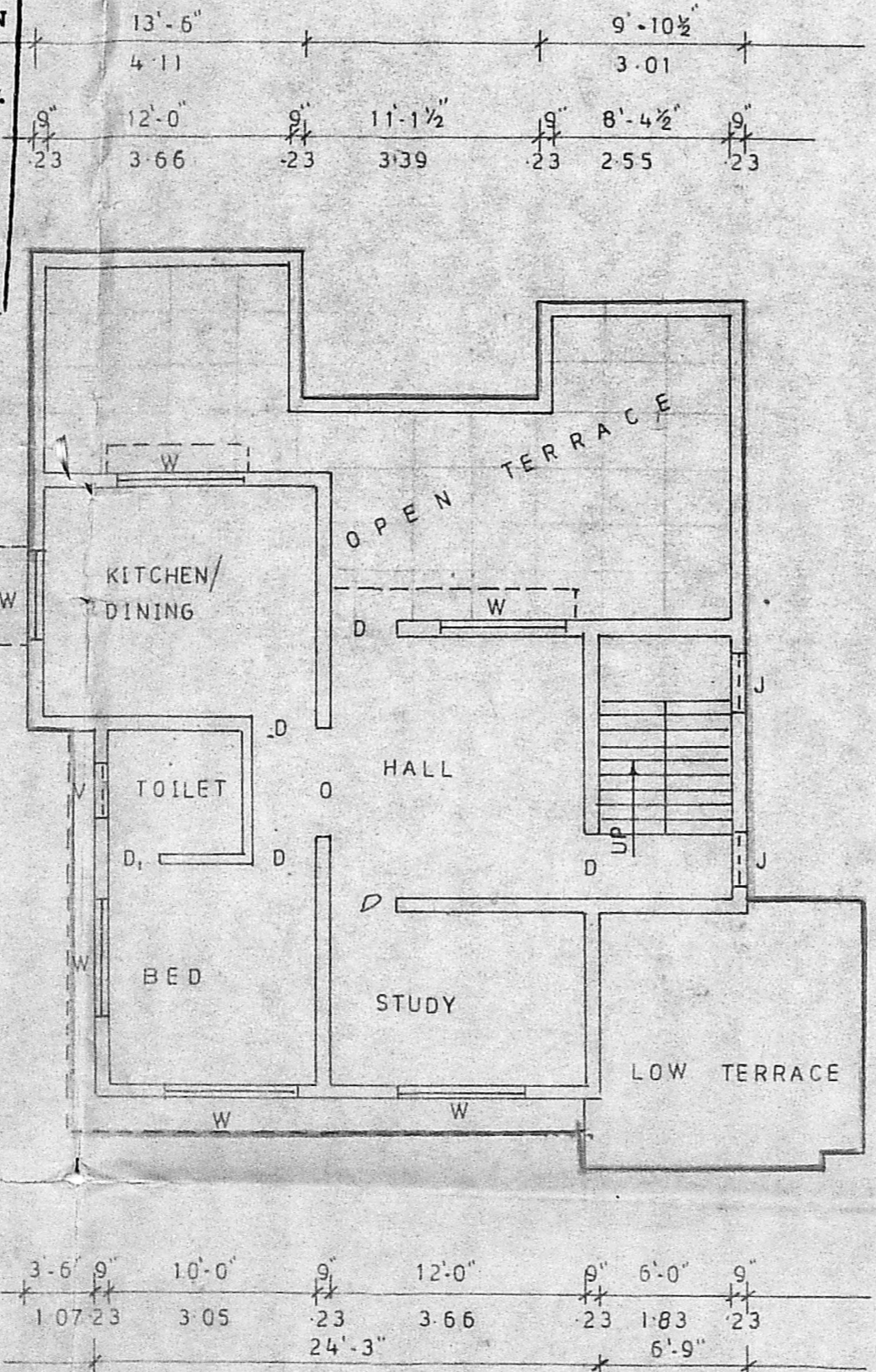

FIRST FLOOR PLAN

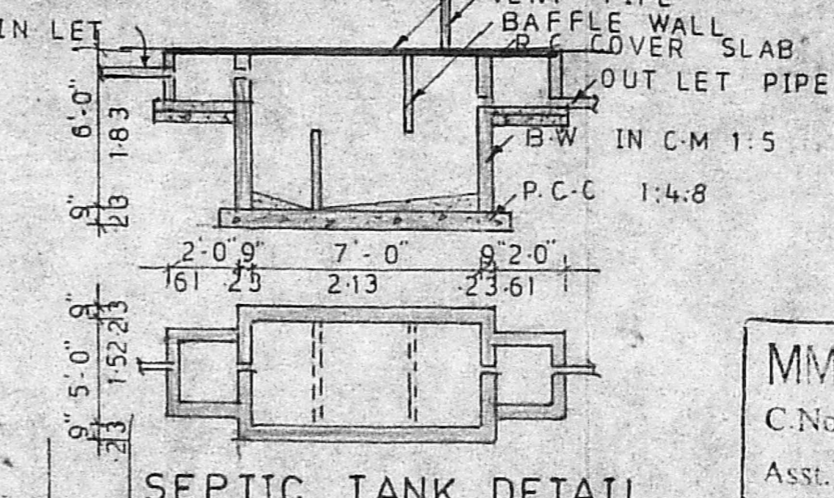

SEPTIC TANK DETAIL

MMDA IAJ/PP NO. 1  
 C.No. A3/2090/91  
 Asst. Revenue Officer S. A. I.  
 Scrutiny 16/5/91  
 PART I PLOT NO-4  
 PART II  
 A.P. [Signature] D.P.

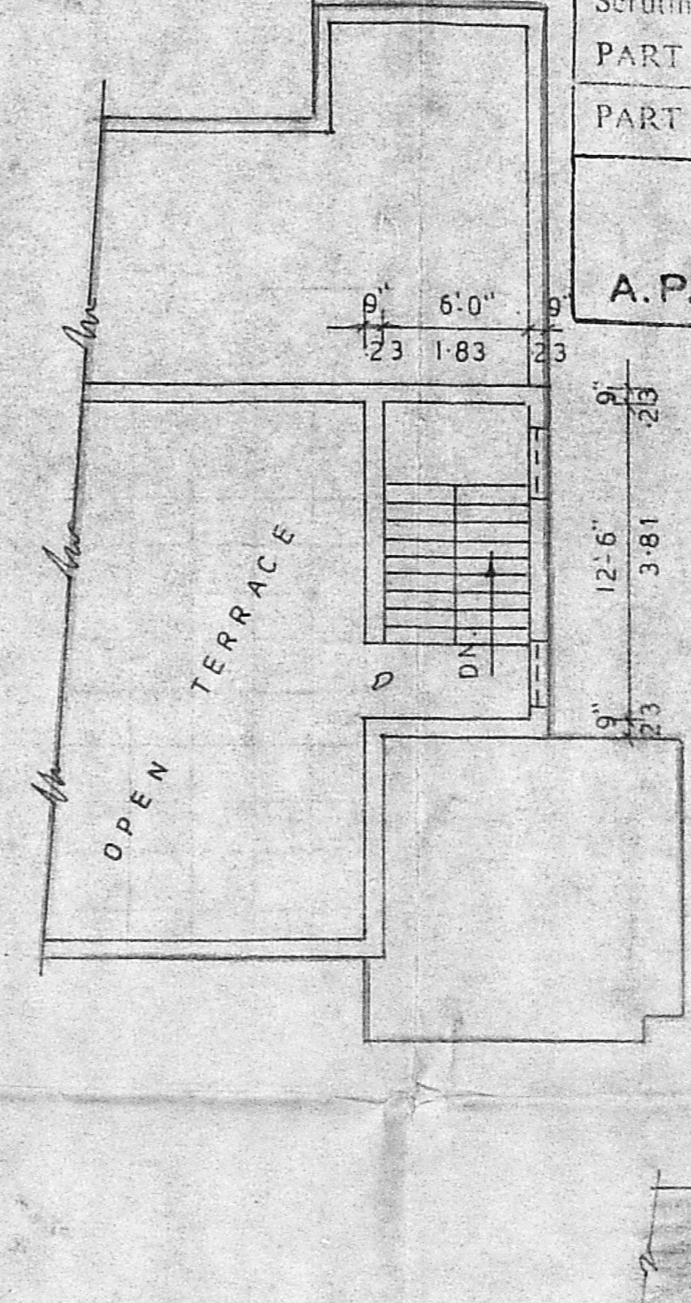

OPEN TERRACE PLAN

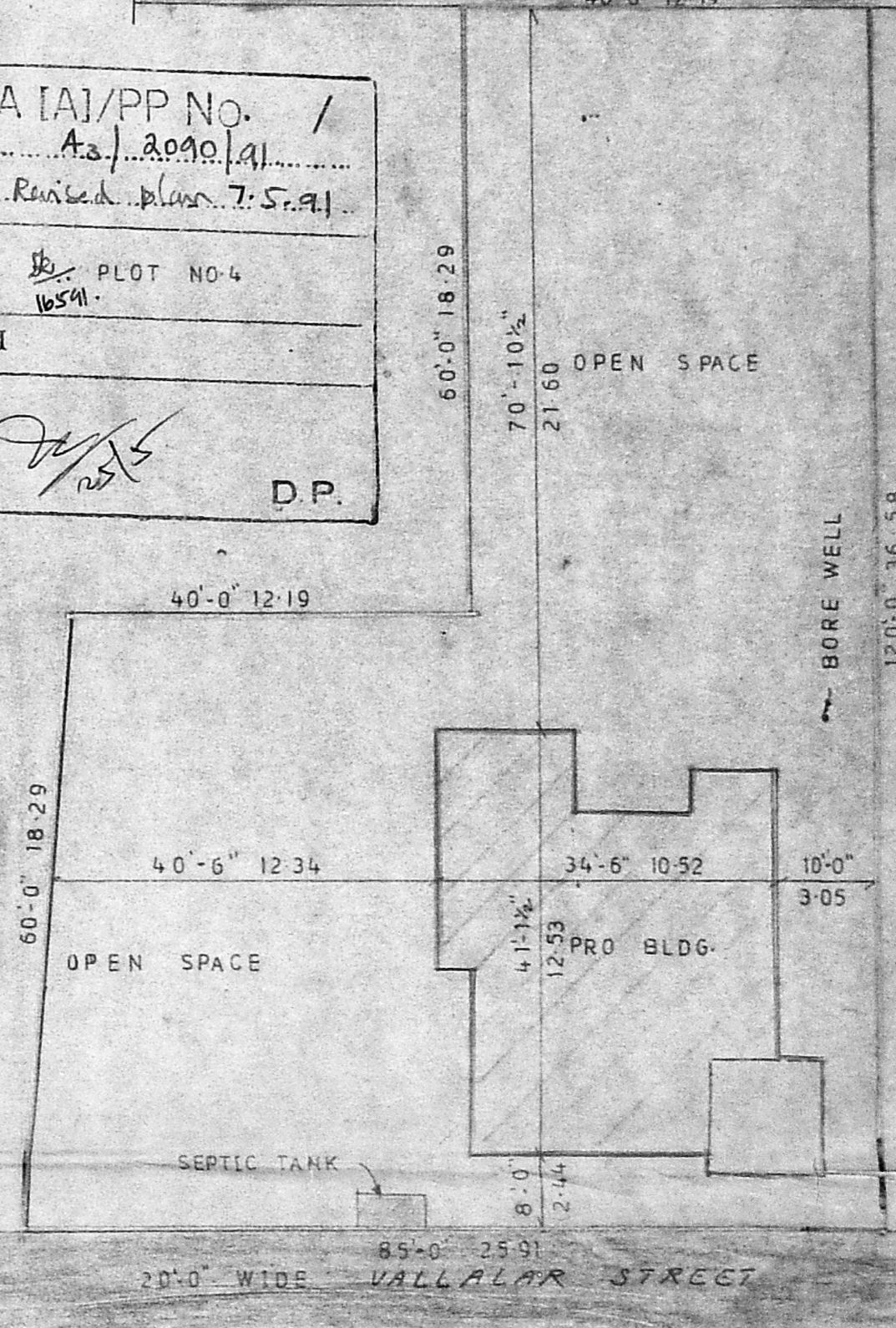

SITE PLAN  
SCALE 1" = 16'-0" (1:200)

PLAN SHOWING THE PROPOSED RESIDENTIAL BUILDING AT PLOT NO: 7,8&3 / S.NO: 135 / NO 99 ANAKAPUTHUR VILLAGE SAIDAPET TALUK CHENGAI ANNA DISTRICT SATHIYA NAGAR EXTENSION SCALE 1" = 8'-0" (1:100) FOR MR. S. NITHYANANDAM

SCHEDULE OF JOINERY

DOOR D	3'-0" x 7'-0"
DOOR D <sub>1</sub>	2'-6" x 6'-6"
OPENING O	5'-0" x 7'-0"
WINDOW W	6'-0" x 4'-6"
WINDOW W <sub>1</sub>	3'-0" x 4'-6"
VENTILATOR V	3'-0" x 2'-0"
JALLY J	3'-0" x 4'-6"

COLOUR INDEX

PROPOSED BUILDING SHOWN THUS	[Symbol]
ROAD	[Symbol]
SITE BOUNDARY	[Symbol]

AREA CALCULATION

PLOT EXTENT	- 7350 SFT
AREA OF GROUND FLOOR	1193 SFT
AREA OF FIRST FLOOR	777 SFT

S. D. [Signature]  
OWNER

P. C. S.  
**P. C. GOWRI SHANKAR, B.E.**  
 Civil Engineer,  
 Class-I: Licensed Surveyor No: 297  
 Corporation of Madras  
 Off: 15/L, Govindan Road,  
 (Near Srinivasa Theatre)  
 West Mambalam-MADRAS-38  
 LICENSED SURVEYOR